



Certificate of eye examination

European College of Veterinary Ophthalmologists

© ECVO 1998

ECVO reg.no. Examination

AT-104738

ECVO reg.no. examiner

AT-1002

Animal

Name	AMERICAN AUSSIES' PHOENIX INTHE SKY		
Breed	Australian Shepherd	Breedclub	ÖKV
Registration no.	4858	Colour	Red Merle w/c
Microchip no.	900200000928689	Tattoo	
Date of birth	24/01/2022	Sex	<input type="checkbox"/> Female <input checked="" type="checkbox"/> Male

Owner/agent

Name	Melanie Großalber		
Address	Ennstalstraße 7		
Country	AT	Post code	4443
Town	Maria Neustift		

By registering the animal mentioned above on the ECVO HED platform for the ECVO eye examination, the relevant person (owner/breeder) has accepted terms & conditions and privacy policy on the ECVO HED platform.

Examination

Date	05/09/2025
Method minimal	Mydriatic, indirect ophthalmoscopy and binocular biomicroscopy >= 10x
Optional	<input checked="" type="checkbox"/> Examined before dilatation <input type="checkbox"/> Gonioscopy (without mydriatic)

Identification

Check microchip/tattoo ☒ Correct ☐ Incorrect/unreadable ☐ Absent

Other methods **Direct Ophthalmoscopy** and comments:

Right eye (OD)

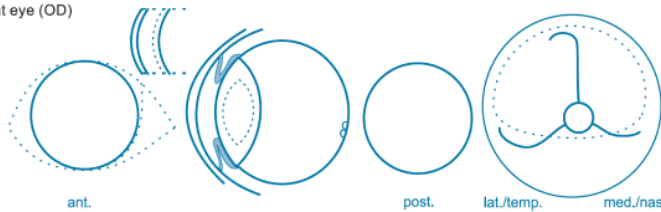

Left eye (OS)

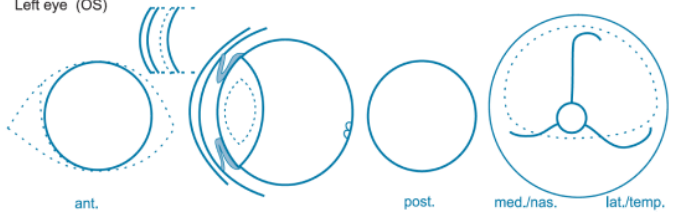

Descriptive comments	15. Other lens opacity:	<input type="checkbox"/> punctata <input type="checkbox"/> suture line tip <input type="checkbox"/> suture line <input type="checkbox"/> nuclear ring <input type="checkbox"/> nuclear fibreglass/pulverulent	8. ICAA : PLA	<input type="checkbox"/> mild <input type="checkbox"/> moderate <input type="checkbox"/> severe
			ICA	<input type="checkbox"/> narrow (moderate) <input type="checkbox"/> closed (severe)

Eye disease no: ☐ Severe

Results for the known or presumed hereditary eye diseases

	UNAFFECTED	suspicious/undetermined	AFFECTED
1. Persistent Pupillary Membrane (PPM)	<input checked="" type="checkbox"/>	<input type="checkbox"/>	<input type="checkbox"/>
2. Persistent Hyperpl. Tunica Vasculosa Lentis/ Primary Vitreous (PHTVL/PHPV)	<input checked="" type="checkbox"/>	<input type="checkbox"/>	<input type="checkbox"/>
3. Cataract (congenital)	<input checked="" type="checkbox"/>	<input type="checkbox"/>	<input type="checkbox"/>
4. Retinal Dysplasia (RD)	<input checked="" type="checkbox"/>	<input type="checkbox"/>	<input type="checkbox"/>
5. Hypoplastic-/Micro-papilla	<input checked="" type="checkbox"/>	<input type="checkbox"/>	<input type="checkbox"/>
6. Collie Eye Anomaly (CEA)	<input checked="" type="checkbox"/>	<input type="checkbox"/>	<input type="checkbox"/>
7. Other	<input checked="" type="checkbox"/>	<input type="checkbox"/>	<input type="checkbox"/>

Results valid for 12 months

	UNAFFECTED	suspicious/undetermined	AFFECTED
11. Entropion / Trichiasis	<input checked="" type="checkbox"/>	<input type="checkbox"/>	<input type="checkbox"/>
12. Ectropion / Macroblepharon	<input checked="" type="checkbox"/>	<input type="checkbox"/>	<input type="checkbox"/>
13. Distichiasis / Ectopic cilia	<input checked="" type="checkbox"/>	<input type="checkbox"/>	<input type="checkbox"/>
14. Corneal dystrophy	<input checked="" type="checkbox"/>	<input type="checkbox"/>	<input type="checkbox"/>
15. Cataract (later onset)	<input checked="" type="checkbox"/>	<input type="checkbox"/>	<input type="checkbox"/>
16. Lens luxation (primary)	<input checked="" type="checkbox"/>	<input type="checkbox"/>	<input type="checkbox"/>
17. Retinal degeneration (PRA)	<input checked="" type="checkbox"/>	<input type="checkbox"/>	<input type="checkbox"/>
18. Other	<input checked="" type="checkbox"/>	<input type="checkbox"/>	<input type="checkbox"/>

Interpretation

* "Unaffected" signifies that there is no clinical evidence of the presumed inherited eye disease(s) specified, whereas "affected" signifies that there is such evidence.
** "Undetermined" The animal displays clinical features that could possibly fit the presumed inherited eye disease(s) mentioned, but the changes are inconclusive.
*** "Suspicious" The animal displays minor, but specific signs of the presumed inherited eye disease(s) mentioned. Further development will confirm the diagnosis.

FOR FURTHER INFORMATION: P.T.O.

Examiner



The examiner indicated examined the above-mentioned animal according to the ECVO hereditary eye disease scheme with the results as shown.

Name **Gerhard Fasching**

Examiner, authorized by ECVO

The certificate is valid without signature of the examiner.

The authenticity and validity of the certificate can be checked by scanning the QR code (left side).